

Historic Libertyville

BEGINNING STREET NUMBER	226
END STREET NUMBER	-
STREET # SUFFIX	-
STREET NAME	Broadway Avenue
PIN	
<u>LOCAL</u>	
WITHIN LOCAL DISTRICT?	No
LOCAL DIST CONTRIB/NON-CONTRIB?	NC
LOCAL LANDMARK?	No
YEAR	-
LOCAL LANDMARK ELIGIBLE?	No
CRITERIA	-

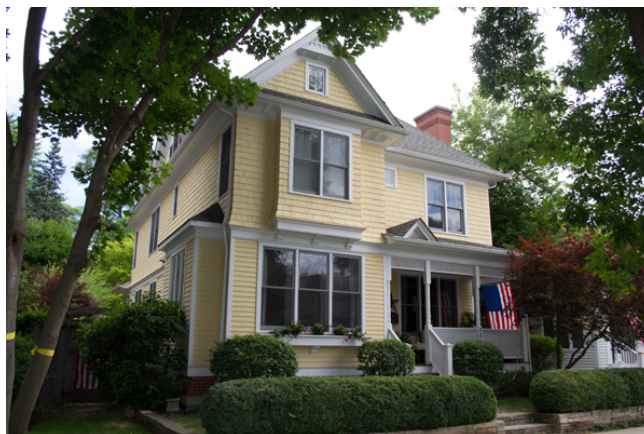

Photo Id: BroadwayAve226(1)

BUILDING DETAILS

BUILDING NAME	-	ZONING	R-7
GROUND FLOOR USE	Residence	NUMBER OF STORIES	2.5
UPPER FLOOR USE	Residential	PROPERTY INDEX NUMBER	1116419017
CURRENT OCCUPANT	-		

NATIONAL REGISTER

NR DISTRICT CONTRIB/NON-CONTRIB	NC	NR ELIGIBLE?	No
WITHIN DISTRICT?	No	CRITERIA	-
NR LANDMARK?	No	ALTERNATE ADDRESS?	-
YEAR	-		

GENERAL INFORMATION

CATEGORY	Building	HISTORIC USE	Domestic -single dwelling
CONDITION	Excellent	SECONDARY STRUCTURE	-
INTEGRITY	Not altered	NR SECOND	-
CURRENT USE	Domestic - single dwelling		

ARCHITECTURAL DESCRIPTION

ARCHITECTURAL CLASSIFICATION

New Traditional - Queen Anne

DETAILS

-

OTHER YEAR

-

DATE SOURCE

Permit

WALL MATERIAL (CURRENT)

-

WALL MATERIAL 2 (CURRENT)

-

PLAN

-

NO OF STORIES

-

ROOF TYPE

-

ROOF MATERIAL

-

FOUNDATION

-

PORCH

-

WINDOW MATERIAL

-

WINDOW MATERIAL 2

-

WINDOW TYPE

-

WINDOW CONFIGURATION

-

SIGNIFICANCE

-

HISTORIC FEATURES

-

ALTERATIONS

-

ADDITIONAL PHOTOGRAPHS



Photo Id: [broadway226](#)

HISTORIC INFORMATION

OLD ADDRESS (CITY DIR.YEAR)

BUILDING MOVED?

MOVED FROM

ORIGINAL OWNER

ORIGINAL ARCHITECT

ARCHITECT SOURCE

BUILDER

SURVEYOR

SURVEYOR ORGANIZATION

SURVEY DATE

SURVEY AREA

PERMIT/HISTORIC INFORMATION

OLD ADDRESS

DATE OF CONSTRUCTION

PERMIT MOVING INFORMATION

MOVING PERMIT #

DATE MOVED

ORIGINAL PERMIT INFORMATION

BUILDING PERMIT #

DATE

BUILDING PERMIT DESCRIPTION

COST

ORIGINAL OWNER OCCUPIED?

EXTERIOR ALTERATION PERMITS

OTHER PERMIT INFORMATION

COA INFO

HISTORIC INFO

OTHER SOURCES

HISTORIC INFO COMPILER

VOLUNTEER