

# Historic Libertyville

BEGINNING STREET NUMBER	510-514
END STREET NUMBER	-
STREET # SUFFIX	-
STREET NAME	N. Milwaukee Avenue
PIN	
<b>LOCAL</b>	
WITHIN LOCAL DISTRICT?	No
LOCAL DIST CONTRIB/NON-CONTRIB?	NC
LOCAL LANDMARK?	No
YEAR	-
LOCAL LANDMARK ELIGIBLE?	No
CRITERIA	-



Photo Id: 512-514NMilwaukeeAve

## BUILDING DETAILS

<b>BUILDING NAME</b>	<b>ZONING</b>
-	C-1
<b>GROUND FLOOR USE</b>	<b>NUMBER OF STORIES</b>
Commercial	2
<b>UPPER FLOOR USE</b>	<b>PROPERTY INDEX NUMBER</b>
Unknown	1116405019 (512), 1116400017 (514)
<b>CURRENT OCCUPANT</b>	
Pompeii3 Jewelry (510), Studio West Photography (512), Bliss Diamond (514), Roach, Johnston & Thut (516)	

## NATIONAL REGISTER

<b>NR DISTRICT CONTRIB/NON-CONTRIB</b>	<b>NR ELIGIBLE?</b>
C	No
<b>WITHIN DISTRICT?</b>	<b>CRITERIA</b>
No	-
<b>NR LANDMARK?</b>	<b>ALTERNATE ADDRESS?</b>
No	-
<b>YEAR</b>	
-	

## GENERAL INFORMATION

<b>CATEGORY</b>	<b>HISTORIC USE</b>
Building	Commerce/Trade
<b>CONDITION</b>	<b>SECONDARY STRUCTURE</b>
Good	-
<b>INTEGRITY</b>	<b>NR SECOND</b>
Major alterations	-
<b>CURRENT USE</b>	
Commerce/Trade	

## **ARCHITECTURAL DESCRIPTION**

### **ARCHITECTURAL CLASSIFICATION**

Two Part Commercial Block

### **DETAILS**

-

### **OTHER YEAR**

1950 (c); 1989

### **DATE SOURCE**

Surveyor/Sanborn Maps/permit

### **WALL MATERIAL (CURRENT)**

Stone

### **WALL MATERIAL 2 (CURRENT)**

Brick

### **PLAN**

Rectangular

### **NO OF STORIES**

2

### **ROOF TYPE**

Flat

### **ROOF MATERIAL**

Not Visible

### **FOUNDATION**

Not visible

### **PORCH**

-

### **WINDOW MATERIAL**

Wood

### **WINDOW MATERIAL 2**

Metal

### **WINDOW TYPE**

Double hung & storefront

### **WINDOW CONFIGURATION**

1/1; 1-light

### **SIGNIFICANCE**

-

### **HISTORIC FEATURES**

Rusticated stone string course above 2nd story windows; window openings on front facade and north facade appear original

### **ALTERATIONS**

Second story of front facade covered with Lannon Stone cladding (c. 1950); storefront configuration and materials are replacement (configuration dates from the 1950s, the materials are from the 1989 remodeling); replacement 2nd story windows in original openings (1950s); lintels and cornice date from 1989 remodeling.

## **ADDITIONAL PHOTOGRAPHS**

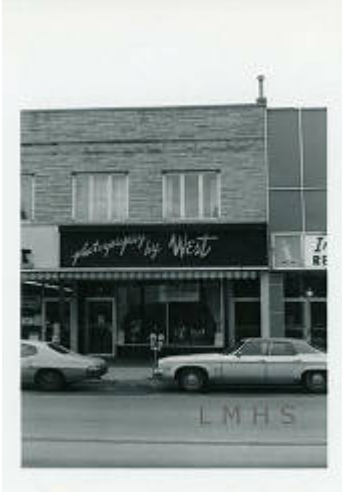

Photo Id:

MilwaukeeAveN510-514(1970spartial)

## **HISTORIC INFORMATION**

**OLD ADDRESS (CITY DIR.YEAR)**

-

**BUILDING MOVED?**

-

**MOVED FROM**

-

**ORIGINAL OWNER**

-

**ORIGINAL ARCHITECT**

-

**ARCHITECT SOURCE**

-

**BUILDER**

-

**SURVEYOR**

LR

**SURVEYOR ORGANIZATION**

Ramsey Historic Consultants

**SURVEY DATE**

May-June 2016

**SURVEY AREA**

Downtown Libertyville

## **PERMIT/HISTORIC INFORMATION**

**OLD ADDRESS**

-

**DATE OF CONSTRUCTION**

-

## **PERMIT MOVING INFORMATION**

**MOVING PERMIT #**

-

**DATE MOVED**

-

## **ORIGINAL PERMIT INFORMATION**

**BUILDING PERMIT #**

-

**DATE**

-

**BUILDING PERMIT DESCRIPTION**

-

**COST**

-

**ORIGINAL OWNER OCCUPIED?**

-

**EXTERIOR ALTERATION PERMITS**

3428 (3/12/1964)--new metal and glass storefronts and doors, altering stairways to basement and also to second floor apartments; JCR-09-0025 (7/24/2009)--add door; 98-631 (7/29/1998)--install brick facade (rear); Permit #89-544 (8/31/1989) and drawings in permit file dated 5/1/1989--new cornice, window lintels over 2nd story front windows, new storefront materials (windows, cornice, signboards, columns, doors, bulkhead)

**OTHER PERMIT INFORMATION**

-

**COA INFO**

-

**HISTORIC INFO**

Assessor's photograph from the mid-1970s on Illinois Digital Archives (in collection of Libertyville-Mundelein Historical Society and Cook Memorial Public Library)--  
<http://www.idaillinois.org/cdm/singleitem/collection/cookmemo11/id/6649/rec/204>

**OTHER SOURCES**

Sanborn Maps--1897 (Sheet 1), 1907 (Sheet 2), 1912 (Sheet 2), 1924 (Sheet 2), 1933 (Sheet 2), 1948 (Sheet 2)

**HISTORIC INFO COMPILER**

LR

**VOLUNTEER**

-