

Historic Libertyville

BEGINNING STREET NUMBER	118
END STREET NUMBER	-
STREET # SUFFIX	-
STREET NAME	W. Cook Avenue
PIN	
LOCAL	
WITHIN LOCAL DISTRICT?	No
LOCAL DIST CONTRIB/NON-CONTRIB?	C
LOCAL LANDMARK?	No
YEAR	-
LOCAL LANDMARK ELIGIBLE?	No
CRITERIA	-



Photo Id: CookAveW118(2)

BUILDING DETAILS

BUILDING NAME	Village Fire Department
GROUND FLOOR USE	Municipal
UPPER FLOOR USE	Municipal
CURRENT OCCUPANT	Village Hall

ZONING	C-1
NUMBER OF STORIES	2
PROPERTY INDEX NUMBER	1116305012; 1116305013

NATIONAL REGISTER

NR DISTRICT CONTRIB/NON-CONTRIB	C
WITHIN DISTRICT?	No
NR LANDMARK?	No
YEAR	-

NR ELIGIBLE?	No
CRITERIA	-
ALTERNATE ADDRESS?	-

GENERAL INFORMATION

CATEGORY	Building
CONDITION	Good
INTEGRITY	Moderate alterations and additions
CURRENT USE	Government - city hall

HISTORIC USE	Government - city hall
SECONDARY STRUCTURE	-
NR SECOND	-

ARCHITECTURAL DESCRIPTION

ARCHITECTURAL CLASSIFICATION

Colonial Revival

DETAILS

-

OTHER YEAR

1970; 1994; 2001

DATE SOURCE

Illinois Digital Archives; permits

WALL MATERIAL (CURRENT)

Brick

WALL MATERIAL 2 (CURRENT)

Aluminum/vinyl

PLAN

Irregular

NO OF STORIES

2

ROOF TYPE

Multi-gable

ROOF MATERIAL

Asphalt - shingle

FOUNDATION

Concrete

PORCH

-

WINDOW MATERIAL

-

WINDOW MATERIAL 2

Aluminum/vinyl

WINDOW TYPE

Double Hung

WINDOW CONFIGURATION

8/8; 12/12

SIGNIFICANCE

-

HISTORIC FEATURES

Front-gable, south-facing bay, and east square tower are part of original building

ALTERATIONS

Building expanded and remodeled when building became the Village Hall in 1993-4--front (south) garage bays filled in with windows; 1-story entry bay addition at southeast corner; clock face added to tower (2001); replacement windows on all facades, most in original openings, some in altered openings (see 1993 architectural drawings)

ADDITIONAL PHOTOGRAPHS



Photo Id: CookAveW118(3)



Photo Id: CookAveW118(5)

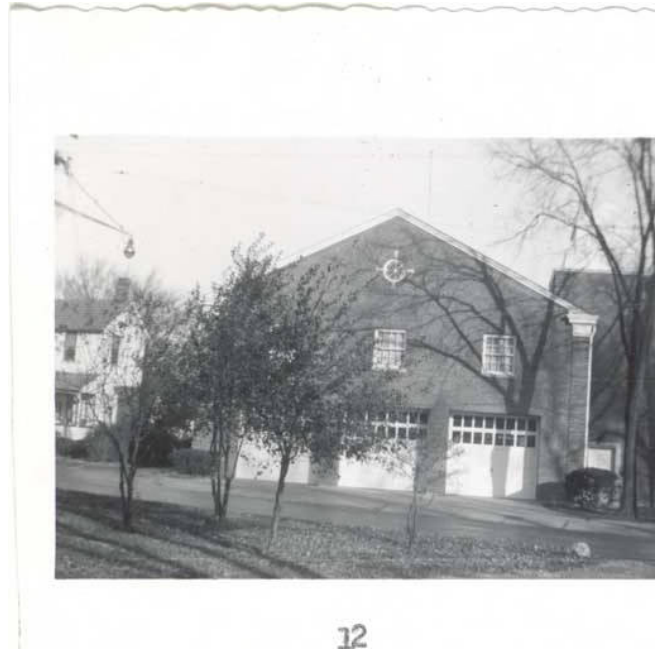

Photo Id: 118cook2

12



Photo Id: 118cook

5

HISTORIC INFORMATION

OLD ADDRESS (CITY DIR.YEAR)

BUILDING MOVED?

MOVED FROM

ORIGINAL OWNER

ORIGINAL ARCHITECT

ARCHITECT SOURCE

BUILDER

SURVEYOR

SURVEYOR ORGANIZATION

SURVEY DATE

SURVEY AREA

PERMIT/HISTORIC INFORMATION

OLD ADDRESS

DATE OF CONSTRUCTION

PERMIT MOVING INFORMATION

MOVING PERMIT #

DATE MOVED

ORIGINAL PERMIT INFORMATION

BUILDING PERMIT #

DATE

BUILDING PERMIT DESCRIPTION

COST

ORIGINAL OWNER OCCUPIED?

EXTERIOR ALTERATION PERMITS

JCM-01-0032 (11/20/2001)--clock tower; architectural plans for changes to building as part of conversion to City Hall (3/1/1993)

OTHER PERMIT INFORMATION

COA INFO

HISTORIC INFO

from Illinois Digital Archives (information provided by the Libertyville-Mundelein Historical Society and the Cook Memorial Public Library)--"Street view of West Cook Street looking east toward Milwaukee Ave with the village hall on the left. Built in 1913, Libertyville's original village hall was located on West Cook Street. According to local historian Dean Larson, the village hall housed the fire station, jail, meeting rooms and the Alpha Club Library (the forerunner of Cook Memorial Library) in addition to the village offices. When the village moved its offices to the new Schertz Municipal Building on East Cook Street in 1970, the old village hall was almost completely demolished and a new fire station was constructed at the site. In 1994 the village returned to its roots and moved back to its original site after remodeling the fire station into a new village hall."

OTHER SOURCES

Sanborn Maps (1948); Historic photos of building on Illinois Digital Archives

HISTORIC INFO COMPILER

VOLUNTEER

Historic Libertyville

BEGINNING STREET NUMBER	<input type="text" value="140"/>
END STREET NUMBER	<input type="text" value="-"/>
STREET # SUFFIX	<input type="text" value="-"/>
STREET NAME	<input type="text" value="W. Cook Avenue"/>
PIN	<input type="text"/>
<u>LOCAL</u>	
WITHIN LOCAL DISTRICT?	<input type="text" value="No"/>
LOCAL DIST CONTRIB/NON-CONTRIB?	<input type="text" value="NC"/>
LOCAL LANDMARK?	<input type="text" value="No"/>
YEAR	<input type="text" value="-"/>
LOCAL LANDMARK ELIGIBLE?	<input type="text" value="No"/>
CRITERIA	<input type="text" value="-"/>



Photo Id: WCook140

BUILDING DETAILS

BUILDING NAME	<input type="text" value="First Lake County National Bank Building"/>	ZONING	<input type="text" value="C-1"/>
GROUND FLOOR USE	<input type="text" value="Commercial"/>	NUMBER OF STORIES	<input type="text" value="2"/>
UPPER FLOOR USE	<input type="text" value="Commercial"/>	PROPERTY INDEX NUMBER	<input type="text" value="1116305012-1116305013"/>
CURRENT OCCUPANT	<input type="text" value="Chase Bank"/>		

NATIONAL REGISTER

NR DISTRICT CONTRIB/NON-CONTRIB	<input type="text" value="NC"/>	NR ELIGIBLE?	<input type="text" value="No"/>
WITHIN DISTRICT?	<input type="text" value="No"/>	CRITERIA	<input type="text" value="-"/>
NR LANDMARK?	<input type="text" value="No"/>	ALTERNATE ADDRESS?	<input type="text" value="-"/>
YEAR	<input type="text" value="-"/>		

GENERAL INFORMATION

CATEGORY	<input type="text" value="Building"/>	HISTORIC USE	<input type="text" value="Commerce/Trade - financial institution"/>
CONDITION	<input type="text" value="Good"/>	SECONDARY STRUCTURE	<input type="text" value="-"/>
INTEGRITY	<input type="text" value="Minor alterations"/>	NR SECOND	<input type="text" value="-"/>
CURRENT USE	<input type="text" value="Commerce/Trade - financial institution"/>		

ARCHITECTURAL DESCRIPTION

ARCHITECTURAL CLASSIFICATION

Contemporary

DETAILS

-

OTHER YEAR

-

DATE SOURCE

Surveyor

WALL MATERIAL (CURRENT)

-

WALL MATERIAL 2 (CURRENT)

-

PLAN

-

NO OF STORIES

-

ROOF TYPE

-

ROOF MATERIAL

-

FOUNDATION

-

PORCH

-

WINDOW MATERIAL

-

WINDOW MATERIAL 2

-

WINDOW TYPE

-

WINDOW CONFIGURATION

-

SIGNIFICANCE

-

HISTORIC FEATURES

-

ALTERATIONS

-

ADDITIONAL PHOTOGRAPHS



Photo Id: WCook140(1)



Photo Id: WCook140(2)



Photo Id: WCook140(3)

HISTORIC INFORMATION

OLD ADDRESS (CITY DIR.YEAR)

-

BUILDING MOVED?

-

MOVED FROM

-

ORIGINAL OWNER

-

ORIGINAL ARCHITECT

Loeble, Schlossman, Bennett & Dart

ARCHITECT SOURCE

CDT 4.9.1967 p. d1

BUILDER

-

SURVEYOR

LR

SURVEYOR ORGANIZATION

Ramsey Historic Consultants

SURVEY DATE

May-June 2016

SURVEY AREA

Downtown Libertyville

PERMIT/HISTORIC INFORMATION

OLD ADDRESS

-

DATE OF CONSTRUCTION

-

PERMIT MOVING INFORMATION

MOVING PERMIT #

-

DATE MOVED

-

ORIGINAL PERMIT INFORMATION

BUILDING PERMIT #

4142

DATE

No date (1967)

BUILDING PERMIT DESCRIPTION

2 story concrete and brick building

COST

\$756,000.00

ORIGINAL OWNER OCCUPIED?

Yes

EXTERIOR ALTERATION PERMITS

79-2 (1/16/1979)--alter north stairway

OTHER PERMIT INFORMATION

-

COA INFO

-

HISTORIC INFO

-

OTHER SOURCES

-

HISTORIC INFO COMPILER

LR

VOLUNTEER

-

Historic Libertyville

BEGINNING STREET NUMBER	<input type="text" value="112"/>
END STREET NUMBER	<input type="text" value="-"/>
STREET # SUFFIX	<input type="text" value="-"/>
STREET NAME	<input type="text" value="Douglas Avenue"/>
PIN	<input type="text"/>
<u>LOCAL</u>	
WITHIN LOCAL DISTRICT?	<input type="text" value="No"/>
LOCAL DIST CONTRIB/NON-CONTRIB?	<input type="text" value="C"/>
LOCAL LANDMARK?	<input type="text" value="No"/>
YEAR	<input type="text" value="-"/>
LOCAL LANDMARK ELIGIBLE?	<input type="text" value="No"/>
CRITERIA	<input type="text" value="-"/>



Photo Id: DouglasAve112(1)

BUILDING DETAILS

BUILDING NAME	<input type="text" value="-"/>	ZONING	<input type="text" value="R-8"/>
GROUND FLOOR USE	<input type="text" value="Residence"/>	NUMBER OF STORIES	<input type="text" value="2"/>
UPPER FLOOR USE	<input type="text" value="Residential"/>	PROPERTY INDEX NUMBER	<input type="text" value="1121105002"/>
CURRENT OCCUPANT	<input type="text" value="-"/>		

NATIONAL REGISTER

NR DISTRICT CONTRIB/NON-CONTRIB	<input type="text" value="C"/>	NR ELIGIBLE?	<input type="text" value="No"/>
WITHIN DISTRICT?	<input type="text" value="No"/>	CRITERIA	<input type="text" value="-"/>
NR LANDMARK?	<input type="text" value="No"/>	ALTERNATE ADDRESS?	<input type="text" value="-"/>
YEAR	<input type="text" value="-"/>		

GENERAL INFORMATION

CATEGORY	<input type="text" value="Building"/>	HISTORIC USE	<input type="text" value="Domestic - single dwelling"/>
CONDITION	<input type="text" value="Good"/>	SECONDARY STRUCTURE	<input type="text" value="Detached garage"/>
INTEGRITY	<input type="text" value="Moderate alterations"/>	NR SECOND	<input type="text" value="NC"/>
CURRENT USE	<input type="text" value="Domestic - single dwelling"/>		

ARCHITECTURAL DESCRIPTION

ARCHITECTURAL CLASSIFICATION

Side Gable

DETAILS

-

OTHER YEAR

-

DATE SOURCE

Assessor

WALL MATERIAL (CURRENT)

Wood

WALL MATERIAL 2 (CURRENT)

Wood - shingles

PLAN

Rectangular

NO OF STORIES

1.5

ROOF TYPE

Side Gable

ROOF MATERIAL

Asphalt - shingle

FOUNDATION

Brick

PORCH

Full Front

WINDOW MATERIAL

Wood

WINDOW MATERIAL 2

Aluminum/vinyl

WINDOW TYPE

Double Hung

WINDOW CONFIGURATION

-

SIGNIFICANCE

-

HISTORIC FEATURES

Front gable roof; shed roof north and south dormers with gable ends; 4/1 historic wood windows on first story; west side sun porch with gable roof

ALTERATIONS

South side porch addition (1954); alterations to entry, replacement windows in original openings on 2nd story

ADDITIONAL PHOTOGRAPHS



Photo Id: DouglasAve112(2)



Photo Id: douglas112(2)



Photo Id: douglas112

HISTORIC INFORMATION

OLD ADDRESS (CITY DIR.YEAR)

BUILDING MOVED?

MOVED FROM

ORIGINAL OWNER

ORIGINAL ARCHITECT

ARCHITECT SOURCE

BUILDER

SURVEYOR

SURVEYOR ORGANIZATION

SURVEY DATE

SURVEY AREA

PERMIT/HISTORIC INFORMATION

OLD ADDRESS

DATE OF CONSTRUCTION

PERMIT MOVING INFORMATION

MOVING PERMIT #

DATE MOVED

ORIGINAL PERMIT INFORMATION

BUILDING PERMIT #

DATE

BUILDING PERMIT DESCRIPTION

COST

ORIGINAL OWNER OCCUPIED?

EXTERIOR ALTERATION PERMITS

JRR-15-0151 (12/14/2015)--remodel kitchen, 1/2 bath, basement; 976 (10/9/1954)--moving garage on lot; 884 (6/23/1954)--add screened porch on south side facing Park Avenue ; 700 (8/28/1953)--repair and remodel entryway; repair and replace sidewalk and concrete slab

OTHER PERMIT INFORMATION

COA INFO

HISTORIC INFO

OTHER SOURCES

HISTORIC INFO COMPILER

VOLUNTEER

Historic Libertyville

BEGINNING STREET NUMBER	<input type="text" value="120"/>
END STREET NUMBER	<input type="text" value="-"/>
STREET # SUFFIX	<input type="text" value="-"/>
STREET NAME	<input type="text" value="Douglas Avenue"/>
PIN	<input type="text"/>
<u>LOCAL</u>	
WITHIN LOCAL DISTRICT?	<input type="text" value="No"/>
LOCAL DIST CONTRIB/NON-CONTRIB?	<input type="text" value="C"/>
LOCAL LANDMARK?	<input type="text" value="No"/>
YEAR	<input type="text" value="-"/>
LOCAL LANDMARK ELIGIBLE?	<input type="text" value="No"/>
CRITERIA	<input type="text" value="-"/>



Photo Id: DouglasAve120(1)

BUILDING DETAILS

BUILDING NAME	<input type="text" value="-"/>	ZONING	<input type="text" value="R-8"/>
GROUND FLOOR USE	<input type="text" value="Residence"/>	NUMBER OF STORIES	<input type="text" value="2"/>
UPPER FLOOR USE	<input type="text" value="Residential"/>	PROPERTY INDEX NUMBER	<input type="text" value="1121105001"/>
CURRENT OCCUPANT	<input type="text" value="-"/>		

NATIONAL REGISTER

NR DISTRICT CONTRIB/NON-CONTRIB	<input type="text" value="C"/>	NR ELIGIBLE?	<input type="text" value="No"/>
WITHIN DISTRICT?	<input type="text" value="No"/>	CRITERIA	<input type="text" value="-"/>
NR LANDMARK?	<input type="text" value="No"/>	ALTERNATE ADDRESS?	<input type="text" value="-"/>
YEAR	<input type="text" value="-"/>		

GENERAL INFORMATION

CATEGORY	<input type="text" value="Building"/>	HISTORIC USE	<input type="text" value="Domestic - single dwelling"/>
CONDITION	<input type="text" value="Good"/>	SECONDARY STRUCTURE	<input type="text" value="Detached garage"/>
INTEGRITY	<input type="text" value="Minor alterations and additions"/>	NR SECOND	<input type="text" value="C"/>
CURRENT USE	<input type="text" value="Domestic - single dwelling"/>		

ARCHITECTURAL DESCRIPTION

ARCHITECTURAL CLASSIFICATION

Tudor Revival

DETAILS

-

OTHER YEAR

-

DATE SOURCE

Assessor

WALL MATERIAL (CURRENT)

Brick

WALL MATERIAL 2 (CURRENT)

Wood

PLAN

Rectangular

NO OF STORIES

1.5

ROOF TYPE

Front Gable

ROOF MATERIAL

Asphalt - shingle

FOUNDATION

Not visible

PORCH

-

WINDOW MATERIAL

Wood

WINDOW MATERIAL 2

-

WINDOW TYPE

Double Hung

WINDOW CONFIGURATION

6/1; 4/1

SIGNIFICANCE

-

HISTORIC FEATURES

Broad, asymmetrical front gable roof that extends south to include a south side sun porch; prominent brick end chimney centered; nested 1-story front gable entry bay; round-arch front entry; historic wood windows

ALTERATIONS

South side shed-roof dormer addition; replacement front door; rear deck addition; glass block window on front facade at 2nd story

ADDITIONAL PHOTOGRAPHS



Photo Id: DouglasAve120(3)



Photo Id: douglas120

HISTORIC INFORMATION

OLD ADDRESS (CITY DIR.YEAR)

BUILDING MOVED?

MOVED FROM

ORIGINAL OWNER

ORIGINAL ARCHITECT

ARCHITECT SOURCE

BUILDER

SURVEYOR

SURVEYOR ORGANIZATION

SURVEY DATE

SURVEY AREA

PERMIT/HISTORIC INFORMATION

OLD ADDRESS

DATE OF CONSTRUCTION

PERMIT MOVING INFORMATION

MOVING PERMIT #

DATE MOVED

ORIGINAL PERMIT INFORMATION

BUILDING PERMIT #

DATE

BUILDING PERMIT DESCRIPTION

COST

ORIGINAL OWNER OCCUPIED?

EXTERIOR ALTERATION PERMITS

OTHER PERMIT INFORMATION

COA INFO

HISTORIC INFO

OTHER SOURCES

HISTORIC INFO COMPILER

VOLUNTEER

Historic Libertyville

BEGINNING STREET NUMBER	126
END STREET NUMBER	-
STREET # SUFFIX	-
STREET NAME	Douglas Avenue
PIN	
<u>LOCAL</u>	
WITHIN LOCAL DISTRICT?	No
LOCAL DIST CONTRIB/NON-CONTRIB?	C
LOCAL LANDMARK?	No
YEAR	-
LOCAL LANDMARK ELIGIBLE?	Potentially Eligible
CRITERIA	-



Photo Id: DouglasAve126(1)

BUILDING DETAILS

BUILDING NAME	-	ZONING	R-7
GROUND FLOOR USE	Residence	NUMBER OF STORIES	2
UPPER FLOOR USE	Residential	PROPERTY INDEX NUMBER	1121100005
CURRENT OCCUPANT	-		

NATIONAL REGISTER

NR DISTRICT CONTRIB/NON-CONTRIB	C	NR ELIGIBLE?	No
WITHIN DISTRICT?	No	CRITERIA	-
NR LANDMARK?	No	ALTERNATE ADDRESS?	-
YEAR	-		

GENERAL INFORMATION

CATEGORY	Building	HISTORIC USE	Domestic - single dwelling
CONDITION	Good	SECONDARY STRUCTURE	Detached garage
INTEGRITY	Minor alterations	NR SECOND	C
CURRENT USE	Domestic - single dwelling		

ARCHITECTURAL DESCRIPTION

ARCHITECTURAL CLASSIFICATION

Craftsman Bungalow

DETAILS

-

OTHER YEAR

-

DATE SOURCE

Assessor

WALL MATERIAL (CURRENT)

Wood

WALL MATERIAL 2 (CURRENT)

Wood - shingles

PLAN

Rectangular

NO OF STORIES

1.5

ROOF TYPE

Side Gable

ROOF MATERIAL

Asphalt - shingle

FOUNDATION

Concrete-block

PORCH

Full Front

WINDOW MATERIAL

Wood

WINDOW MATERIAL 2

-

WINDOW TYPE

Double hung & casement

WINDOW CONFIGURATION

-

SIGNIFICANCE

-

HISTORIC FEATURES

Broad side gable roof with overhanging eaves and wood brackets; shingle siding under gables, wood siding on 1st story; inset full-front porch structure (enclosed); historic wood windows; shallow shed-roof front dormer; south side square window bay

ALTERATIONS

Porch enclosed (not historic)

ADDITIONAL PHOTOGRAPHS



Photo Id: DouglasAve126(3)



Photo Id: douglas126(2)



Photo Id: douglas126

HISTORIC INFORMATION

OLD ADDRESS (CITY DIR.YEAR)

BUILDING MOVED?

MOVED FROM

ORIGINAL OWNER

ORIGINAL ARCHITECT

ARCHITECT SOURCE

BUILDER

SURVEYOR

SURVEYOR ORGANIZATION

SURVEY DATE

SURVEY AREA

PERMIT/HISTORIC INFORMATION

OLD ADDRESS

DATE OF CONSTRUCTION

PERMIT MOVING INFORMATION

MOVING PERMIT #

DATE MOVED

ORIGINAL PERMIT INFORMATION

BUILDING PERMIT #

DATE

BUILDING PERMIT DESCRIPTION

COST

ORIGINAL OWNER OCCUPIED?

EXTERIOR ALTERATION PERMITS

OTHER PERMIT INFORMATION

COA INFO

HISTORIC INFO

OTHER SOURCES

HISTORIC INFO COMPILER

VOLUNTEER

Historic Libertyville

BEGINNING STREET NUMBER	<input type="text" value="103"/>
END STREET NUMBER	<input type="text" value="-"/>
STREET # SUFFIX	<input type="text" value="-"/>
STREET NAME	<input type="text" value="First Street"/>
PIN	<input type="text"/>
<u>LOCAL</u>	
WITHIN LOCAL DISTRICT?	<input type="text" value="No"/>
LOCAL DIST CONTRIB/NON-CONTRIB?	<input type="text" value="C"/>
LOCAL LANDMARK?	<input type="text" value="No"/>
YEAR	<input type="text" value="-"/>
LOCAL LANDMARK ELIGIBLE?	<input type="text" value="No"/>
CRITERIA	<input type="text" value="-"/>



Photo Id: FirstSt103(1)

BUILDING DETAILS

BUILDING NAME	<input type="text" value="-"/>	ZONING	<input type="text" value="R-8"/>
GROUND FLOOR USE	<input type="text" value="Residential Apartments"/>	NUMBER OF STORIES	<input type="text" value="2"/>
UPPER FLOOR USE	<input type="text" value="Residential Apartments"/>	PROPERTY INDEX NUMBER	<input type="text" value="1121203014"/>
CURRENT OCCUPANT	<input type="text" value="-"/>		

NATIONAL REGISTER

NR DISTRICT CONTRIB/NON-CONTRIB	<input type="text" value="C"/>	NR ELIGIBLE?	<input type="text" value="No"/>
WITHIN DISTRICT?	<input type="text" value="No"/>	CRITERIA	<input type="text" value="-"/>
NR LANDMARK?	<input type="text" value="No"/>	ALTERNATE ADDRESS?	<input type="text" value="-"/>
YEAR	<input type="text" value="-"/>		

GENERAL INFORMATION

CATEGORY	<input type="text" value="Building"/>	HISTORIC USE	<input type="text" value="Domestic - single dwelling"/>
CONDITION	<input type="text" value="Good"/>	SECONDARY STRUCTURE	<input type="text" value="Detached garage"/>
INTEGRITY	<input type="text" value="Minor alterations"/>	NR SECOND	<input type="text" value="NC"/>
CURRENT USE	<input type="text" value="Domestic - multiple dwelling"/>		

ARCHITECTURAL DESCRIPTION

ARCHITECTURAL CLASSIFICATION

Gable Front

DETAILS

-

OTHER YEAR

-

DATE SOURCE

Assessor

WALL MATERIAL (CURRENT)

Aluminum/vinyl

WALL MATERIAL 2 (CURRENT)

-

PLAN

Rectangular

NO OF STORIES

2.5

ROOF TYPE

Front Gable

ROOF MATERIAL

Asphalt - shingle

FOUNDATION

Brick

PORCH

-

WINDOW MATERIAL

-

WINDOW MATERIAL 2

-

WINDOW TYPE

-

WINDOW CONFIGURATION

-

SIGNIFICANCE

-

HISTORIC FEATURES

-

ALTERATIONS

-

ADDITIONAL PHOTOGRAPHS



Photo Id: FirstSt103(2)



Photo Id: First103

HISTORIC INFORMATION

OLD ADDRESS (CITY DIR.YEAR

BUILDING MOVED?

MOVED FROM

ORIGINAL OWNER

ORIGINAL ARCHITECT

ARCHITECT SOURCE

BUILDER

SURVEYOR

SURVEYOR ORGANIZATION

SURVEY DATE

SURVEY AREA

PERMIT/HISTORIC INFORMATION

OLD ADDRESS

DATE OF CONSTRUCTION

PERMIT MOVING INFORMATION

MOVING PERMIT #

DATE MOVED

ORIGINAL PERMIT INFORMATION

BUILDING PERMIT #

DATE

BUILDING PERMIT DESCRIPTION

COST

ORIGINAL OWNER OCCUPIED?

EXTERIOR ALTERATION PERMITS

OTHER PERMIT INFORMATION

COA INFO

HISTORIC INFO

OTHER SOURCES

HISTORIC INFO COMPILER

VOLUNTEER

Historic Libertyville

BEGINNING STREET NUMBER	104
END STREET NUMBER	-
STREET # SUFFIX	-
STREET NAME	First Street
PIN	
<u>LOCAL</u>	
WITHIN LOCAL DISTRICT?	No
LOCAL DIST CONTRIB/NON-CONTRIB?	C
LOCAL LANDMARK?	No
YEAR	-
LOCAL LANDMARK ELIGIBLE?	No
CRITERIA	-



Photo Id: FirstSt104(1)

BUILDING DETAILS

BUILDING NAME	-	ZONING	R-8
GROUND FLOOR USE	Residence	NUMBER OF STORIES	1.5
UPPER FLOOR USE	Residential	PROPERTY INDEX NUMBER	1121204007
CURRENT OCCUPANT	-		

NATIONAL REGISTER

NR DISTRICT CONTRIB/NON-CONTRIB	C	NR ELIGIBLE?	No
WITHIN DISTRICT?	No	CRITERIA	-
NR LANDMARK?	No	ALTERNATE ADDRESS?	-
YEAR	-		

GENERAL INFORMATION

CATEGORY	Building	HISTORIC USE	Domestic - single dwelling
CONDITION	Good	SECONDARY STRUCTURE	Detached garage
INTEGRITY	Historic alterations	NR SECOND	C
CURRENT USE	Domestic - single dwelling		

ARCHITECTURAL DESCRIPTION

ARCHITECTURAL CLASSIFICATION

Gable Front

DETAILS

Craftsman

OTHER YEAR

1950 (c)

DATE SOURCE

Assessor, Sanborn Map (1948)

WALL MATERIAL (CURRENT)

Aluminum/vinyl

WALL MATERIAL 2 (CURRENT)

-

PLAN

Rectangular

NO OF STORIES

1.5

ROOF TYPE

Front Gable

ROOF MATERIAL

Asphalt - shingle

FOUNDATION

Parged

PORCH

-

WINDOW MATERIAL

Wood

WINDOW MATERIAL 2

-

WINDOW TYPE

Double Hung

WINDOW CONFIGURATION

1/1

SIGNIFICANCE

-

HISTORIC FEATURES

Historic photograph of building shortly after it was constructed and Sanborn maps indicate that the house was extensively altered some time after 1948. Front gable roof and rectangular massing are intact.

ALTERATIONS

Historic alterations (c. 1950) include: removal of full front porch; 1-story entry bay, pent roof at 1st story facade; three-sided window bay on 1st story of south facade. Other alterations include one-story rear addition; replacement siding; fixed shutters

ADDITIONAL PHOTOGRAPHS



Photo Id: FirstSt104(4)



Photo Id: FirstStreet104

HISTORIC INFORMATION

OLD ADDRESS (CITY DIR.YEAR)

-

BUILDING MOVED?

-

MOVED FROM

-

ORIGINAL OWNER

McDonald, Edw.

ORIGINAL ARCHITECT

-

ARCHITECT SOURCE

-

BUILDER

-

SURVEYOR

LR

SURVEYOR ORGANIZATION

Ramsey Historic Consultants

SURVEY DATE

May-June 2016

SURVEY AREA

Downtown Libertyville

PERMIT/HISTORIC INFORMATION

OLD ADDRESS

-

DATE OF CONSTRUCTION

-

PERMIT MOVING INFORMATION

MOVING PERMIT #

-

DATE MOVED

-

ORIGINAL PERMIT INFORMATION

BUILDING PERMIT #

-

DATE

-

BUILDING PERMIT DESCRIPTION

-

COST

-

ORIGINAL OWNER OCCUPIED?

-

EXTERIOR ALTERATION PERMITS

JRF-11-0041 (5/4/11)--replace roof

OTHER PERMIT INFORMATION

-

COA INFO

-

HISTORIC INFO

Historic photo of house at Illinois Digital Archives:
<http://www.idaillinois.org/cdm/singleitem/collection/cookmemo11/id/6524/rec/3>

OTHER SOURCES

Sanborn Maps (1933, 1948)

HISTORIC INFO COMPILER

LR

VOLUNTEER

-

Historic Libertyville

BEGINNING STREET NUMBER	107
END STREET NUMBER	-
STREET # SUFFIX	-
STREET NAME	First Street
PIN	
<u>LOCAL</u>	
WITHIN LOCAL DISTRICT?	No
LOCAL DIST CONTRIB/NON-CONTRIB?	NC
LOCAL LANDMARK?	No
YEAR	-
LOCAL LANDMARK ELIGIBLE?	No
CRITERIA	-



Photo Id: FirstSt107(1)

BUILDING DETAILS

BUILDING NAME	-	ZONING	R-8
GROUND FLOOR USE	Residential	NUMBER OF STORIES	2.5
UPPER FLOOR USE	Residential	PROPERTY INDEX NUMBER	1121203013
CURRENT OCCUPANT	-		

NATIONAL REGISTER

NR DISTRICT CONTRIB/NON-CONTRIB	NC	NR ELIGIBLE?	No
WITHIN DISTRICT?	No	CRITERIA	-
NR LANDMARK?	No	ALTERNATE ADDRESS?	-
YEAR	-		

GENERAL INFORMATION

CATEGORY	Building	HISTORIC USE	Domestic - single dwelling
CONDITION	Excellent	SECONDARY STRUCTURE	Detached garage
INTEGRITY	Not altered	NR SECOND	NC
CURRENT USE	Domestic - single dwelling		

ARCHITECTURAL DESCRIPTION

ARCHITECTURAL CLASSIFICATION

New Traditional - Queen Anne

DETAILS

-

OTHER YEAR

-

DATE SOURCE

Permit

WALL MATERIAL (CURRENT)

-

WALL MATERIAL 2 (CURRENT)

-

PLAN

-

NO OF STORIES

-

ROOF TYPE

-

ROOF MATERIAL

-

FOUNDATION

Concrete

PORCH

-

WINDOW MATERIAL

-

WINDOW MATERIAL 2

-

WINDOW TYPE

-

WINDOW CONFIGURATION

-

SIGNIFICANCE

-

HISTORIC FEATURES

-

ALTERATIONS

-

ADDITIONAL PHOTOGRAPHS



Photo Id: FirstSt107(2)



Photo Id: First107

HISTORIC INFORMATION

OLD ADDRESS (CITY DIR.YEAR)

-

BUILDING MOVED?

-

MOVED FROM

-

ORIGINAL OWNER

Leider, Gregory

ORIGINAL ARCHITECT

Line Works

ARCHITECT SOURCE

Permit

BUILDER

-

SURVEYOR

LR

SURVEYOR ORGANIZATION

Ramsey Historic Consultants

SURVEY DATE

May-June 2016

SURVEY AREA

Downtown Libertyville

PERMIT/HISTORIC INFORMATION

OLD ADDRESS

-

DATE OF CONSTRUCTION

-

PERMIT MOVING INFORMATION

MOVING PERMIT #

-

DATE MOVED

-

ORIGINAL PERMIT INFORMATION

BUILDING PERMIT #

JRB-04-0006

DATE

5/25/2004

BUILDING PERMIT DESCRIPTION

Single Family Residence

COST

\$350,000.00

ORIGINAL OWNER OCCUPIED?

-

EXTERIOR ALTERATION PERMITS

-

OTHER PERMIT INFORMATION

-

COA INFO

-

HISTORIC INFO

-

OTHER SOURCES

-

HISTORIC INFO COMPILER

LR

VOLUNTEER

-

Historic Libertyville

BEGINNING STREET NUMBER	108
END STREET NUMBER	-
STREET # SUFFIX	-
STREET NAME	First Street
PIN	
<u>LOCAL</u>	
WITHIN LOCAL DISTRICT?	No
LOCAL DIST CONTRIB/NON-CONTRIB?	C
LOCAL LANDMARK?	No
YEAR	-
LOCAL LANDMARK ELIGIBLE?	No
CRITERIA	-



Photo Id: FirstSt108(3)

BUILDING DETAILS

BUILDING NAME	-	ZONING	R-8
GROUND FLOOR USE	Residence	NUMBER OF STORIES	2
UPPER FLOOR USE	Residential	PROPERTY INDEX NUMBER	1121204006
CURRENT OCCUPANT	-		

NATIONAL REGISTER

NR DISTRICT CONTRIB/NON-CONTRIB	C	NR ELIGIBLE?	No
WITHIN DISTRICT?	No	CRITERIA	-
NR LANDMARK?	No	ALTERNATE ADDRESS?	-
YEAR	-		

GENERAL INFORMATION

CATEGORY	Building	HISTORIC USE	Domestic - single dwelling
CONDITION	Good	SECONDARY STRUCTURE	Detached garage
INTEGRITY	Moderate Alterations	NR SECOND	NC
CURRENT USE	Domestic - single dwelling		

ARCHITECTURAL DESCRIPTION

ARCHITECTURAL CLASSIFICATION

Gable Front

DETAILS

-

OTHER YEAR

-

DATE SOURCE

Assessor

WALL MATERIAL (CURRENT)

Hardie board

WALL MATERIAL 2 (CURRENT)

-

PLAN

Rectangular

NO OF STORIES

2

ROOF TYPE

Front Gable

ROOF MATERIAL

Asphalt - shingle

FOUNDATION

Not visible

PORCH

Full Front

WINDOW MATERIAL

Aluminum/vinyl

WINDOW MATERIAL 2

-

WINDOW TYPE

Double hung & other

WINDOW CONFIGURATION

1/1; multi-light

SIGNIFICANCE

-

HISTORIC FEATURES

Front gable roof; three-sided, full-height gable bay on south facade; rectangular massing; hipped-roof front porch structure

ALTERATIONS

Replacement windows in original openings; replacement siding; replacement columns, railing, and base on front porch (2001); rear porch addition (2003)

ADDITIONAL PHOTOGRAPHS



Photo Id: FirstSt108(4)



Photo Id: First108

HISTORIC INFORMATION

OLD ADDRESS (CITY DIR.YEAR)

BUILDING MOVED?

MOVED FROM

ORIGINAL OWNER

ORIGINAL ARCHITECT

ARCHITECT SOURCE

BUILDER

SURVEYOR

SURVEYOR ORGANIZATION

SURVEY DATE

SURVEY AREA

PERMIT/HISTORIC INFORMATION

OLD ADDRESS

DATE OF CONSTRUCTION

PERMIT MOVING INFORMATION

MOVING PERMIT #

DATE MOVED

ORIGINAL PERMIT INFORMATION

BUILDING PERMIT #

DATE

BUILDING PERMIT DESCRIPTION

COST

ORIGINAL OWNER OCCUPIED?

EXTERIOR ALTERATION PERMITS

3133 (7/26/1962)--rebuilt front porch, build new side porch; 2 new windows in attic; JRR_01-0008 (2/7/2001)--renovate front porch; No permit # or date--replace cedar siding with fiber cement siding; JRM-01-0040 (11/11/2003)--back porch and hot tub

OTHER PERMIT INFORMATION

COA INFO

HISTORIC INFO

OTHER SOURCES

HISTORIC INFO COMPILER

VOLUNTEER

Historic Libertyville

BEGINNING STREET NUMBER	<input type="text" value="112"/>
END STREET NUMBER	<input type="text" value="-"/>
STREET # SUFFIX	<input type="text" value="-"/>
STREET NAME	<input type="text" value="First Street"/>
PIN	<input type="text"/>
<u>LOCAL</u>	
WITHIN LOCAL DISTRICT?	<input type="text" value="No"/>
LOCAL DIST CONTRIB/NON-CONTRIB?	<input type="text" value="NC"/>
LOCAL LANDMARK?	<input type="text" value="No"/>
YEAR	<input type="text" value="-"/>
LOCAL LANDMARK ELIGIBLE?	<input type="text" value="No"/>
CRITERIA	<input type="text" value="-"/>



Photo Id: FirstSt112(1)

BUILDING DETAILS

BUILDING NAME	<input type="text" value="-"/>	ZONING	<input type="text" value="R-7"/>
GROUND FLOOR USE	<input type="text" value="Residential"/>	NUMBER OF STORIES	<input type="text" value="2"/>
UPPER FLOOR USE	<input type="text" value="Residential"/>	PROPERTY INDEX NUMBER	<input type="text" value="1121204005"/>
CURRENT OCCUPANT	<input type="text" value="-"/>		

NATIONAL REGISTER

NR DISTRICT CONTRIB/NON-CONTRIB	<input type="text" value="NC"/>	NR ELIGIBLE?	<input type="text" value="No"/>
WITHIN DISTRICT?	<input type="text" value="No"/>	CRITERIA	<input type="text" value="-"/>
NR LANDMARK?	<input type="text" value="No"/>	ALTERNATE ADDRESS?	<input type="text" value="-"/>
YEAR	<input type="text" value="-"/>		

GENERAL INFORMATION

CATEGORY	<input type="text" value="Building"/>	HISTORIC USE	<input type="text" value="Domestic - single dwelling"/>
CONDITION	<input type="text" value="Excellent"/>	SECONDARY STRUCTURE	<input type="text" value="Detached garage"/>
INTEGRITY	<input type="text" value="Not altered"/>	NR SECOND	<input type="text" value="NC"/>
CURRENT USE	<input type="text" value="Domestic - single dwelling"/>		

ARCHITECTURAL DESCRIPTION

ARCHITECTURAL CLASSIFICATION

New Traditional - Craftsman

DETAILS

-

OTHER YEAR

-

DATE SOURCE

Permit

WALL MATERIAL (CURRENT)

-

WALL MATERIAL 2 (CURRENT)

-

PLAN

-

NO OF STORIES

-

ROOF TYPE

-

ROOF MATERIAL

-

FOUNDATION

-

PORCH

-

WINDOW MATERIAL

-

WINDOW MATERIAL 2

-

WINDOW TYPE

-

WINDOW CONFIGURATION

-

SIGNIFICANCE

-

HISTORIC FEATURES

-

ALTERATIONS

-

ADDITIONAL PHOTOGRAPHS



Photo Id: FirstSt112(2)



Photo Id: First112

HISTORIC INFORMATION

OLD ADDRESS (CITY DIR.YEAR)

-

BUILDING MOVED?

-

MOVED FROM

-

ORIGINAL OWNER

Greenhill, Tammy

ORIGINAL ARCHITECT

Stojkovic, Danny

ARCHITECT SOURCE

Permit

BUILDER

ADR Custom Builders

SURVEYOR

LR

SURVEYOR ORGANIZATION

Ramsey Historic Consultants

SURVEY DATE

May-June 2016

SURVEY AREA

Downtown Libertyville

PERMIT/HISTORIC INFORMATION

OLD ADDRESS

-

DATE OF CONSTRUCTION

-

PERMIT MOVING INFORMATION

MOVING PERMIT #

-

DATE MOVED

-

ORIGINAL PERMIT INFORMATION

BUILDING PERMIT #

JENG-12-0164

DATE

1/18/2013

BUILDING PERMIT DESCRIPTION

New Single family residence

COST

-

ORIGINAL OWNER OCCUPIED?

-

EXTERIOR ALTERATION PERMITS

-

OTHER PERMIT INFORMATION

-

COA INFO

-

HISTORIC INFO

-

OTHER SOURCES

-

HISTORIC INFO COMPILER

LR

VOLUNTEER

-